

General information

Place	DoubleTree by Hilton Hotel London - Docklands Riverside 265 Rotherhithe St, Rotherhithe London SE16 5HW, England www.doubletree.com
Scientific lead	Dr. Kristiana Gordon MBBS, MRCP, MD(Res), CLT Consultant in Dermatology and Lymphovascular Medicine St George's Hospital London, England
Organiser / Conference office	Julius Zorn GmbH Juzo Academy Dace Zanker Juliusplatz 1 86551 Aichach, Germany www.juzo.com Phone +49 (0)8251 901 406 E-Mail dace.zanker@juzo.de
Congress language	English
Registration	Register online at our registration portal www.juzo.com/international-lymphoedema-symposium-2020 You will receive all organisational information with your registration confirmation
Registration fee	£ 80.00 including VAT
Certification	applied for
Accommodation	You are welcome to reserve rooms at the conference hotel via our conference office



DoubleTree by Hilton London Hotel - Docklands Riverside

The Hotel on the River Thames offers stunning views of Canary Wharf. This former 17th century shipyard boasts exposed brickwork and the last dry dock in London for shipbuilding.

Parking

Car parking at the hotel is available for an additional fee.

Arrival by public transport

The riverside property offers its own complimentary river taxi for accessing Canary Wharf from its own pier. The river taxi to Canary Wharf Pier puts you in short walking distance to Canary Wharf tube and DLR Station.

For participants who wish to use the Canada Water tube and Overground station, the C10 public bus stops outside the hotel, which is announced and displayed as DoubleTree by Hilton London - Docklands Riverside.

Privacy policy

I am aware that I can cancel or revoke my consent for Juzo to store my data and process it further at any time and without stating my reasons, doing so by post (Julius Zorn GmbH, Juliusplatz 1, D-86551 Aichach), e-mail (dace.zanker@juzo.de) or telephone (+49 (0)8251 901 406). You can find more information about data protection and your rights on the home page at: www.juzo.com/en/privacy-and-data-protection.

Photographs will be taken during the event and published as part of the event coverage. If you do not wish to be photographed, please let the photographer know at the venue.

4th International Lymphoedema Symposium

Multidisciplinary Management of Lymphoedema and Lipoedema

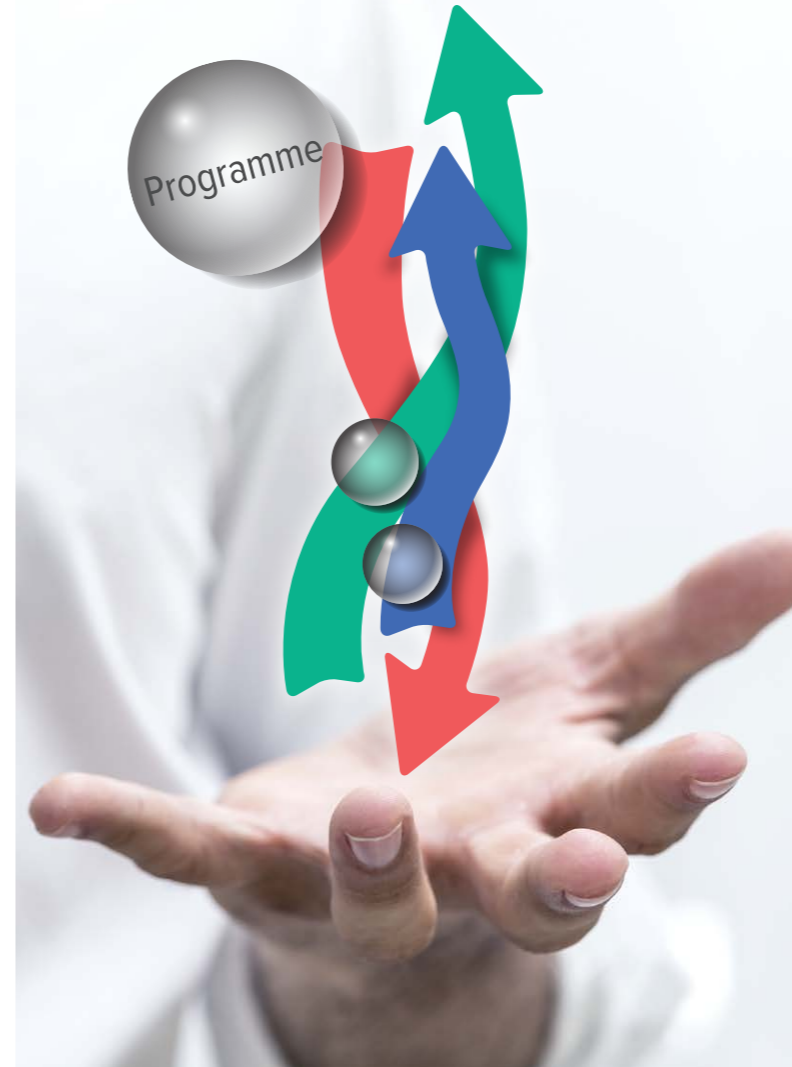

16th May 2020 · DoubleTree by Hilton London Docklands Riverside · London · England

Multidisciplinary Management of Lymphoedema and Lipoedema

Dear Sir or Madam,

We look forward to welcoming you to the 4th International Lymphoedema Symposium, where we have planned an interdisciplinary and interprofessional knowledge exchange on lymphological issues for you.

We are happy to introduce you to a varied programme. As part of our Symposium we will focus on causes of primary and secondary lymphoedema. We will cover the topics of diagnostic and imaging as well as optimal therapy and management of lymphoedema. In the course of the event best practice and cases will be discussed.

You can expect top-class speakers and practical demonstrations with a focus on medicine, therapy and ideal treatments. There will also be plenty of time for individual questions.

Let us use this platform to openly exchange ideas and update standards.

Sincerely yours,

Dr. Kristiana Gordon
Scientific Lead

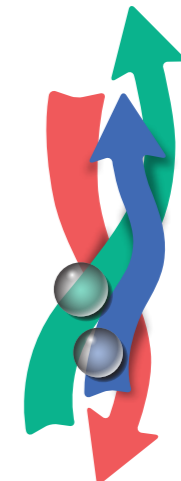

Programme

8.00	Registration
9.00	Welcome and introduction of topics <i>Dr. Kristiana Gordon, MBBS, MRCP, MD(Res), CLT, London, England</i>
	I. Causes and Complications
9.15	Genetics of Primary Lymphoedema <i>Dr. Pia Ostergaard, London, England</i>
9.45	Causes of Secondary Lymphoedema – Diagnostics, Therapy and Comorbidities <i>Dr. med. Anett Reißhauer, Berlin, Germany</i>
10.15	Wounds and Oedema in Context <i>Robert J. Damstra, MD, PHD, Drachten, The Netherlands</i>
10.40	Management of Cellulitis in Lymphoedema <i>Prof. Vaughan Keeley, PhD, FRCP, Derby, England</i>
11.05	Coffee break, visit the exhibition Practical demonstration
	II. Management of Oedema
11.30	Near Infrared Fluorescence Lymphatic Imaging, the Interest in Diagnosis of Primary and Secondary Lymphoedema <i>Jean Paul Belgrado, MHSc, PhD, Brussels, Belgium</i>
11.55	Intranodal MRL Imaging <i>Dr. Lakshmi Arumugam Raham, London, England</i>
12.20	Lymphnodes and Ultrasound Diagnostics – Possibilities and Limits <i>N.N.</i>
12.45	Lunch, visit the exhibition Practical demonstration



13.45	Microsurgical Therapy of Lymphoedema <i>Chieh-Han John Tzou, Assoc.-Prof., MD, PhD, Vienna, Austria</i>
14.20	Obesity-related Lymphoedema <i>Dr. med. Tobias Bertsch, Hinterzarten, Germany</i>
14.45	Lipoedema - The Patient Focus <i>Denise Hardy, RGN, BSc, Cumbria, England</i>
15.10	Coffee break, visit the exhibition Practical demonstration
15.35	The Importance of Bandaging, Developments and New Devices <i>Justine C. Whitaker, MSc, RN, Lancashire, England</i>
16.00	Self Management for Compression Therapy <i>Dr. Giovanni Mosti, Lucca, Italy</i>
16.25	Best Practice and Self Management <i>Prof. Christine Moffatt, CBE, Nottingham, England</i> <i>Dr. Melanie Thomas, MBE, DProf, FCSP, Neath, Wales</i>
17.00	An Inside Look of the Treatment Philosophy of St. Georges <i>Dr. Kristiana Gordon, MBBS, MRCP, MD(Res), CLT, London, England</i>
17.25	Conclusion and closing words <i>Dr. Kristiana Gordon, MBBS, MRCP, MD(Res), CLT, London, England</i>

Please do not make any video recording and / or take photographs.

Speakers

Jean Paul Belgrado, MHSc, PhD	Coordinator, Scientific Advisor, Physical Treatment, Research and Development Lymphology Clinic of Brussels Brussels, Belgium Clinique de Lymphologie des Bruxelles	Dr. Lakshmi Arumugam Ratnam	Consultant Diagnostic and Interventional Radiologist Care Group Lead Department of Radiology St George's University Hospitals NHS Foundation Trust London, England
Dr. med. Tobias Bertsch	Senior Physician Földiklinik GmbH & Co. KG Hinterzarten, Germany	Dr. med. Anett Reißhauer	Head of Physical Medicine and Rehabilitation Division Charité-Universitätsmedizin, Berlin Berlin, Germany
Robert J. Damstra, MD, PhD	Dermatologist Nij Smellinghe Hospital Drachten, The Netherlands	Dr. Melanie Thomas, MBE, DProf, FCSP	National Clinical Lead for Lymphoedema in Wales Lymphoedema Network Wales Cimla Health & Social Care Centre Neath, Wales
Dr. Kristiana Gordon, MBBS, MRCP, MD(Res), CLT	Consultant in Dermatology and Lymphovascular Medicine St George's Hospital London, England	Chieh-Han John Tzou, Assoc.-Prof. MD, PhD	Associate Professor of Plastic, Aesthetic and Reconstructive Surgery Sigmund Freud University, Director of Plastic Reconstructive Surgery Clinic, Hospital of Divine Savior TZOU MEDICAL. Lymphoedema Center Vienna, Austria
Denise Hardy, RGN; BSc (Hons-Palliative Care)	Lymphoedema Nurse Consultant Kendal Lymphology Centre Cumbria, England	Justine C. Whitaker, MSc, RN	Director and Nurse Consultant Northern Lymphology Ltd, Senior Lecturer School of Sport & Health Sciences, University of Central Lancashire Lancashire, England
Prof. Vaughan Keeley, PhD, FRCP	Consultant in Lymphoedema Royal Derby Hospital Derby, England Hon. Professor University of Nottingham Medical School Nottingham, England		
Prof. Christine Moffatt, CBE	Professor of International Clinical Nursing Nottingham Trent University and Nottingham University Hospitals Emeritus Professor at the University of Nottingham Nottingham, England		
Dr. Giovanni Mosti	Head Angiology Department MD Barbantini Clinic Lucca, Italy		
Dr. Pia Ostergaard	Associate Professor in Human Genetics St George's University of London London, England		

